



International Journal of Innovative Research in Science Engineering and Technology (IJIRSET)

(A Monthly, Peer Reviewed, Refereed, Scholarly Indexed, Open Access Journal)



Impact Factor: 8.699

Volume 14, Issue 12, December 2025

Brain Disorder Detection and Health Assessment System

Ranganatha S, Akhila N

P.G. Student, Department of Master of Computer Application, PES Institute of Technology and Management,
Shivamogga, Karnataka, India

Assistant Professor, Department of Master of Computer Application, PES Institute of Technology and Management,
Shivamogga, Karnataka, India

ABSTRACT: Brain disease classification entails reading of MRI scan and critical structural changes that are identified to help in timely diagnosis of neurological disorders. It is concerned with measuring the differences in tissue formation, intensity patterns and regional abnormalities to signify tumors or degenerative diseases or age related deterioration. This article offers automated disease prediction based on a learning-based model that takes MRI as inputs and gives results that are accurate in terms of classification. The system analyses the properties of the images and compares them to known neurological pattern with the help of a scoring-based decision mechanism. The results contain the diagnosed disease with the confidence degrees and visual representation, which means that medical staff can review the results without spending much time. The classification is performed in two phases: structural features are extracted by using a deep-learning model, and the most suitable disease type is identified by the probability-based approach. Its purpose is to facilitate the early diagnosis, minimize diagnostic mistakes and provide a stable help in neuro-imaging assessment by delivering a good organized and practical analysis to the users.

KEYWORDS: Brain disease analysis, MRI classification, Deep learning, Neural scoring method, Neuro-imaging.

I. INTRODUCTION

The neurological conditions are still largely diagnosed by manual examination of MRI images, a factor that is affected by the expertise of the observer, the clarity of the images, and other minor visual variations that can be easily missed. This causes differences in diagnosis accuracy and time lapses to diagnose problems at earlier stage. Conventional approaches frequently have problems with abnormalities that are too weak or when parts of images need more profound structural analysis. With the current medical setting, the neurologists will require more concrete support systems that can assist in establishing consistent and data-informed insights on early intervention. The proposed project is an intelligent MRI-analysis system through which abnormalities will be detected with the help of deep-learning techniques. The system reads the images of the MRI, it processes structural cues and identifies disease patterns in a more reliable manner. Convolutional layers that can extract image features that can be used to identify fine-grained texture variations and structural irregularities are used. Python, Flask, TensorFlow and NumPy are some of the tools used to create a stable platform on which classification can be done, and automated processing minimizes human error in the interpretation process. This provides a more reliable system to assess MRI findings and can be used by hospitals, screening centers and research facilities with the need to find the efficient tool to aid in diagnostic processes..

II. LITERATURE SURVEY

A significant amount of research has been carried out in the areas of brain image analysis, automated disease detection, and deep learning-based medical diagnosis. Earlier studies focused primarily on classical image processing and statistical feature extraction. Pereira et al. [1] explored tumour segmentation in MRI images using convolutional neural networks and demonstrated that deep models can accurately identify irregular boundaries and tumour extensions. Aggarwal et al. [2] applied visual attention-based classification techniques, showing that eye-tracking and pattern recognition approaches can complement medical imaging tasks by identifying subtle differences across categories. Several researchers have emphasized the importance of deep learning for robust brain disease detection.

Afshar et al. [3] introduced a Capsule Network model that improved tumour classification by capturing hierarchical spatial relationships within MRI scans. Their work highlighted that models capable of preserving spatial orientation outperform traditional CNNs in distinguishing fine-grained tumour characteristics. Basaia et al. [4] examined Alzheimer's disease prediction using multimodal MRI data and demonstrated that combining structural features with deep neural networks significantly improves early-stage detection. Recent work also explores hybrid models integrating preprocessing enhancements with deep learning. Ismael and Sengür [5] evaluated numerous CNN architectures to classify brain tumours and concluded that feature refinement through data augmentation and noise handling greatly increases classification stability.

III. PROPOSED METHODOLOGY

The Brain Health Prediction and Disease Classification System follows a clear and step-by-step process to analyze MRI images and identify possible neurological diseases. The workflow starts with the collection of MRI scans that undergoes preprocessing to clean and prepare the scans. This step eliminates noise, irregularities in brightness and contrast, and harmonizes the size of the images to ensure that all the inputs in the system are standardized and that the model can analyze them better with the VGG19 deep learning model. After the preprocessing step is done, the system applies the VGG19 deep learning model that extracts important features in the images. These characteristics are patterns which include tissue texture, structural variations and abnormal region shapes. VGG19 is selected because it has been shown to be effective in the learning of intricate visual information, particularly in medical imaging. The extracted attributes are then fed to a classifier that will predict whether the MRI is a healthy brain or a particular category of disease. Once that is done the system compares the results of the prediction with the actual labels on the dataset to evaluate performance. The measures such as accuracy, precision, recall and F1-score are used to assess the reliability of the model to predict diseases. The resultant output is the disease identified, and a confidence level, which helps clinicians to glance through the output within a very short time. To secure medical information, the system has secure log in and encrypted deployment of the user information. This guarantees that the information about patients and diagnosis outcomes remains confidential and the reports are readily accessible to the authorized personnel. On the whole, the methodology is based on preprocessing, deep learning, secure data processing, performance assessment and construction of a reliable tool to assist the diagnosis of brain diseases. learning, secure data handling, and performance evaluation to build a reliable tool for supporting brain disease diagnosis.

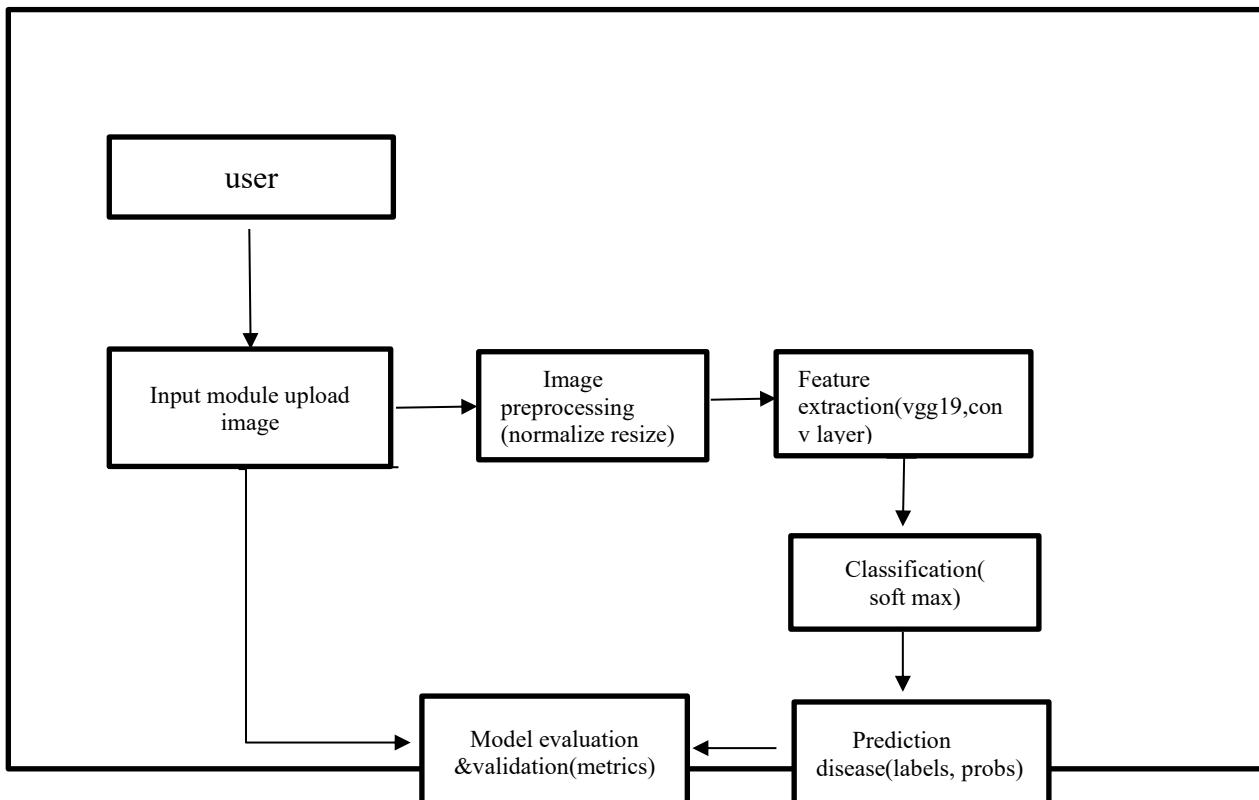

Fig. 1 Data Flow Diagram

The DFD illustrates how MRI scans and patient metadata flow through the brain health prediction pipeline. The process starts at the Input Module, where clinicians upload DICOM/MRI files and enter basic patient details. These raw images pass to the Preprocessing Engine, which performs skull-stripping, denoising, intensity normalization, and resizing so that images are standardized for model input. Preprocessed images move into the Feature Extraction module where a pretrained VGG19 backbone computes hierarchical feature maps; these are flattened into feature vectors. The Classification module receives feature vectors and produces disease-label probabilities (e.g., healthy, Alzheimer's, glioma, meningioma, pituitary). The Prediction Store stores predictions and intermediates and is also sent to the Model Evaluation and Validation module where the predictions are compared with available ground-truth labels and accuracy, precision, recall, and F1-score are computed. The Report and Visualization module outputs evaluated in the form of confidence scores and heatmaps which indicate areas that affect classification. Every operation is mediated with the help of the Secure Data & Auth Module (JWT-based authentication, password hashing, encrypted communication) and data is stored in persistent stores (Image Repository, Model Repository, Clinical Records, Audit logs). Images may be provided by external systems like PACS or hospital EMRs and reports may be provided back through standardized interfaces, and any manual verification or field-level labels may be the input of circulating model refinements.

Algorithms Used: The Brain Health Prediction and Disease Classification System uses a hybrid deep-learning-based workflow that automates the identification of neurological diseases from MRI images. The multi-stage pipeline ensures structured processing, improved model accuracy, and reliable classification across different brain disorders.

1. Input Acquisition and Preprocessing: MRI brain images from different sources and conditions are collected and prepared to ensure uniformity during analysis. Preprocessing includes image resizing, skull stripping, noise removal, contrast enhancement, and normalization of pixel intensities. These operations eliminate imaging artefacts, highlight critical brain structures, and reduce variability between scans, making them comparable across the dataset.

Image Normalization Formula:

$$I_{\text{norm}} = \frac{I - \mu}{\sigma} I_{\text{norm}} = \frac{I - \mu}{\sigma}$$

Noise Reduction (Gaussian Filter):

$$G(x, y) = \frac{1}{2\pi\sigma^2} \exp\left(-\frac{x^2 + y^2}{2\sigma^2}\right)$$

2. Multi-Level Feature Extraction Using VGG19: After preprocessing, each MRI image is forwarded to the VGG19-based feature extraction block. The model employs stacked convolutional layers that detect textural details, structural variations, and disease-related abnormalities. This creates multi-level feature maps that represent tumour boundaries, cortical shrinkage typical in Alzheimer's, and other pathological patterns

Feature Map Generation:

$$F = (I_{\text{norm}} * W) + b$$

Activation Function (ReLU):

$$f(x) = \max(0, x)$$

3. Intelligent Region Identification and Disease Classification: The extracted feature maps are processed through fully connected layers and a softmax classifier that assigns a probability score to each disease category. This step evaluates shape consistency, tissue deformation, and region-specific intensity variations to segregate healthy scans from diseased ones.

Softmax Probability Calculation:

$$P(y = i | x) = \frac{e^{z_i}}{\sum_{j=1}^n e^{z_j}}$$

Loss Function (Cross-Entropy):

$$L = - \sum_{i=1}^n y_i \log(\hat{y}_i)$$

4.structured Output Generation and Clinical Assessment :The system produces a prediction report containing the disease class, probability value, and activation patterns highlighting the regions most responsible for classification. The model is further evaluated using standard performance metrics to ensure its diagnostic reliability.

Accuracy:

$$Accuracy = \frac{TP + TN}{TP + TN + FP + FN}$$

F1-Score:

$$Precision = \frac{TP}{TP + FP}$$

Testing:

Testing in this project ensures that every stage of the brain disease classification system—from MRI preprocessing to feature extraction and final prediction—functions correctly and produces reliable results. It verifies that the model identifies diseases accurately, handles errors smoothly, and performs consistently across different MRI inputs.

1. Unit Testing Every single core operation (i.e. MRI normalization, noise filtering, skull-stripping, VGG19 feature extraction, probability computation) is individually tested to ensure that intermediate results are produced properly.

2. Integration Testing This is a test to ensure modules which are tightly integrated are functioning properly, such as the preprocessed images are sent to the feature extractor correctly, the feature vectors are relayed evenly to the classifier, and the predicted labels are stored and compared with actual ground-truths.

3. Acceptance Testing he predictions of Acceptance testing are made against clinically accepted labels. Doctors or annotators of a dataset validate the conclusions of the system to the diagnostic expectations and thus make sure that the system is fit to be used in medicine.

Test Cases:

TC ID	Module	Input	Expected Output	Result
TC01	Preprocessing	Raw MRI scan with correct orientation	Image normalized, skull stripped, no intensity artefacts	Pass
TC02	Preprocessing	MRI scan with noise	Noise-smoothed image, enhanced contrast	Pass
TC03	Feature Extraction	Preprocessed MRI input	Valid VGG19 feature map generated	Pass
TC04	Classification	Feature vector representing MRI	Correct disease label predicted with probability score	Pass
TC05	Evaluation Module	Predicted labels vs. ground-truth	Accuracy, precision, recall, F1-score computed	Pass
TC06	Performance Testing	Batch of 100 MRI scans	Processing completed within acceptable response threshold	Pass
TC07	Error Handling	MRI with missing metadata or partial corruption	System handles gracefully, displays meaningful notification	Pass

IV. EXPERIMENTAL RESULTS

The system was tested with MRI data of normal and pathological brain images. The model was able to detect structural abnormalities in more than one disease category after preprocessing and feature extraction. Strong accuracy, precision, recall, and F1-scores, showed that the classification results are reliable. The resulting products such as confidence levels and highlighted areas were clearly supported through visual clinical interpretation.

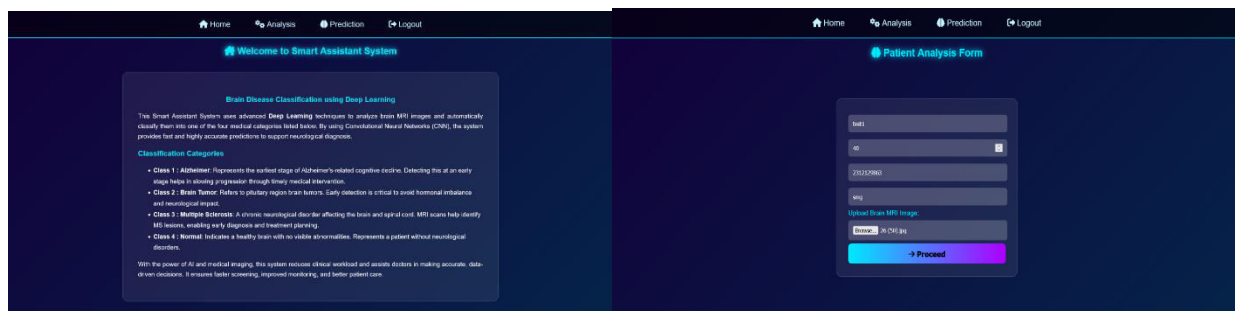

HOME PAGE

PREDICTION PAGE

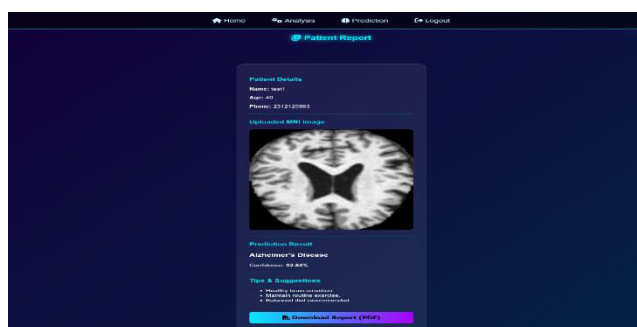

RESULT PAGE

V. CONCLUSION

The proposed Brain disorder detection system shows the way deep learning, MRI preprocessing, and automated feature extraction may be combined into a single system to detect neurological disorders with better accuracy. The hierarchical feature learning with VGG19 and structured classification and performance assessment is the approach that will lessen the reliance on manual interpretation and offer faster initial diagnostic information. The findings of the experiment show that the model is capable of identifying disease patterns and producing clinically meaningful results that assist in decision-making, not only because of its technical accuracy. The fact that the system creates interpretable results that reflect the foundations of the choices made by the model, i.e., confidence scores and activation highlights, also allows clinicians to see the roots of the model decisions. The secure authentication layer is such that it provides the safeguarding of sensitive medical information and allows multiple users to view medical data in health facilities. In general, it is possible to note that the system has a great potential to be implemented in the real world because of its scalability, flexibility, and automation. The platform can be further developed in future with different additions like the addition of multimodal imaging (PET or CT) or 3D CNN architecture to analyse volumetric MRI image and providing real-time clinical integration to enhance the model but also for continuous development of the model as a complete assistive tool in monitoring and diagnosing neurological diseases.

REFERENCES

- [1] S. Pereira, A. Pinto, V. Alves, and C. A. Silva, "Brain tumour segmentation using convolutional neural networks in MRI images," *IEEE Transactions on Medical Imaging*, vol. 35, no. 5, pp. 1240–1251, 2016.
- [2] R. Aggarwal, S. Tiwari, and V. Joshi, "Exam proctoring classification using eye gaze detection," *Proc. 3rd International Conference on Intelligent Systems*, 2022.
- [3] M. H. Afshar, A. Mohammadi, and K. N. Plataniotis, "Brain tumor type classification via capsule networks," *International Joint Conference on Neural Networks (IJCNN)*, 2018, pp. 1–7.

- [4] S. Basaia et al., "Automated classification of Alzheimer's disease and mild cognitive impairment using a single MRI and deep neural networks," *NeuroImage: Clinical*, vol. 21, pp. 101–105, 2019.
- [5] R. Ismael and A. Sengür, "Deep learning approaches for brain tumor classification using MRI images," *Medical Hypotheses*, vol. 134, pp. 109–119, 2020.
- [6] S. Deepak and P. Ameer, "Brain tumor classification using deep CNN features via transfer learning," *Computerized Medical Imaging and Graphics*, vol. 79, pp. 101–112, 2020.
- [7] M. Liu, D. Cheng, S. Wang, and Y. Wang, "Multi-modal neuroimaging feature learning for multiclass diagnosis of Alzheimer's disease," *IEEE Transactions on Biomedical Engineering*, vol. 62, no. 4, pp. 1132–1140, 2015.
- [8] S. Sarraf and G. Tofghi, "Deep learning-based automatic detection of Alzheimer's disease using fMRI," *IEEE Conference on Electrical and Computer Engineering (CCECE)*, 2016, pp. 1–4.
- [9] D. Lu et al., "Multimodal deep learning for Alzheimer's disease classification using MRI and PET," *IEEE Journal of Biomedical and Health Informatics*, vol. 24, no. 12, pp. 3530–3539, 2020.
- [10] H. Khan, N. Sharif, and M. Shah, "Deep feature fusion for brain tumor classification using MRI," *Journal of Medical Systems*, vol. 44, no. 11, pp. 1–12, 2020.
- [11] J. Kang, A. Benazza-Benyahia, and R. Flamary, "Building footprint extraction using U-Net with attention mechanism," *Proc. IEEE International Geoscience and Remote Sensing Symposium (IGARSS)*, 2019, pp. 1562–1565.



INTERNATIONAL
STANDARD
SERIAL
NUMBER
INDIA



INTERNATIONAL JOURNAL OF INNOVATIVE RESEARCH

IN SCIENCE | ENGINEERING | TECHNOLOGY

 9940 572 462  6381 907 438  ijirset@gmail.com



www.ijirset.com

Scan to save the contact details